

PERMIT

CITY OF NAPOLEON - BUILDING DEPARTMENT

255 West Riverview Avenue, Napoleon, Ohio 43545 - 419-592-4010

Permit No. 01742 Issued 5-8-89
date

Job Location 675 W. Maumee
SW 1/4 address

Lot NW 1/4 Section 24
sub-div or legal discript

Issued By Eldon Huber
building official

Owner Roger Rex
name

Address 675 W. Maumee, Napoleon, OH
tel.

Agent Oberhaus Pools
builder-eng.-etc. tel.

Address 615 W. Washington
tel.

Description of Use Residence

Residential 1
no. dwelling units

Commercial _____ Industrial _____

New _____ Add'n. X Alter _____ Remodel _____

Mixed Occupancy _____

Change of Occupancy _____

Estimated Cost \$ 17,400.00

FEES	BASE	PLUS	TOTAL
<input checked="" type="checkbox"/> BUILDING	9.00	64.00	73.00
<input checked="" type="checkbox"/> ELECTRICAL	15.00	6.00	21.00
<input type="checkbox"/> PLUMBING			
<input type="checkbox"/> MECHANICAL			
<input type="checkbox"/> DEMOLITION			
<input type="checkbox"/> ZONING			
<input type="checkbox"/> SIGN			
<input type="checkbox"/> WATER TAP			
<input type="checkbox"/> SEW. INSP.			
<input type="checkbox"/> SEWER TAP			
<input type="checkbox"/> TEMP. WATER			
<input type="checkbox"/> TEMP. ELECT.			
ADDITIONAL PLAN REVIEW	Struct. <u>1</u> copy hrs		<u>.25</u>
	Elect. _____ hrs		
TOTAL FEES.....			<u>93.25</u>
LESS MIN. FEES PAID _____			
BALANCE DUE.....			

ZONING INFORMATION

district <u>S</u>	lot dimensions <u>100' X 150'</u>	area <u>1500 S.F.</u>	front yd <u>Existing</u>	side yds <u>L-20' R-42'</u>	rear yd <u>18'</u>
max hgt <u>35'</u>	no pkg spaces <u>2-min.</u>	no ldg spaces	max cover	petition or appeal req'd	date appr

WORK INFORMATION:

Size: Length _____ Width _____ Stories _____ Ground Floor Area _____

Height _____ Building Volume (for demo. permit) _____ cu. ft.

Electrical: Run 2 circuits from existing panel.
brief description

Plumbing: _____
brief description

Mechanical: _____
brief description

Sign: _____ Dimensions _____ Sign Area _____
type

Additional Information: In ground swimming pool.

PAID

MAY 08 1989

Date 5-8-89 Applicant Signature Jim Oberhaus **CITY OF NAPOLEON**
owner-agent

INSPECTION RECORD

	UNDERGROUND			ROUGH-IN						FINAL		
	Type	Date	By	Type	Date	By	Type	Date	By	Type	Date	By
PLUMBING	Building Drains			Drainage, Waste & Vent Piping			Indirect Waste			Drainage, Waste & Vent Piping		
	Water Piping									Backflow Prevention		
	Building Sewer			Water Piping			Condensate Lines			Water Heater		
	Sewer Connection									FINAL APPROVAL		
MECHANICAL	Refrigerant Piping			Refrigerant Piping			Chimney(s)			Grease Exhaust System		
				Duct Furnace(s)			Fire Dampers			Air Cond. Unit(s)		
	Ducts/Plenums			Ducts/Plenums			<input type="checkbox"/> Radiant Htr(s) <input type="checkbox"/> Unit Htr(s)			Refrigeration Equipment		
				Duct Insulation			Pool Heater			Furnace(s)		
				Combustion Products Vents			Ventilation <input type="checkbox"/> Supply <input type="checkbox"/> Exhst.			FINAL APPROVAL		
ELECTRICAL	Conduits & or Cable			Conduits/Cable			<input type="checkbox"/> Range <input type="checkbox"/> Dryer			Temp Service Temp Lighting		
	Grounding & or Bonding	5/17	EH	Rough Wiring			<input type="checkbox"/> Generator(s) <input type="checkbox"/> Motors			Fixtures Lampholders		
	Floor Ducts Raceways			Service Panel Switchboard			<input type="checkbox"/> Water Htr <input type="checkbox"/> Welder			Signs		
	Service Conduit			Busways Ducts			<input type="checkbox"/> Heaters <input type="checkbox"/> Heat Cable			Electric Mtr. Clearance		
	Temporary Power Pole			Subpanels			<input type="checkbox"/> Duct Htr(s) <input type="checkbox"/> Furnace(s)			FINAL APPROVAL		
BUILDING	Location, Set-backs, Esmt(s)	5/17	EH	Exterior Wall Construction			Roof Covering Roof Drainage			Smoke Detector		
	Excavation						Exterior Lath			Demolition (sewer cap)		
	Footings & Reinforcing						<input type="checkbox"/> Interior Lath <input type="checkbox"/> Wallboard					
	Floor Slab			Interior Wall Construction			Fire Wall(s)			Building or Structure		
	Foundation Walls			Columns & Supports			Fireplace Chimney					
	Sub-soil Drain			Crawl Space <input type="checkbox"/> Vent <input type="checkbox"/> Access			Attic <input type="checkbox"/> Vent <input type="checkbox"/> Access					
	Piles			Floor System(s)						FINAL APPROVAL BLDG. DEPT.	7/17	EH
			Roof System			Special Insp Reports Rec'd			Certificate of Occupancy Issued			
ADDITIONAL	INSPECTIONS, CORRECTIONS, ETC.						INSPECTIONS, CORRECTIONS, ETC.					
							NOTE: ORIGINAL POOL REMOVED DUE TO WATER IT WAS REMOVED AND RE-DOONE COMPLETELY					

APPLICATION
for
RESIDENTIAL BUILDING, ELECTRICAL, PLUMBING, MECHANICAL, PERMITS and DEMOLITION PERMIT
from the
CITY OF NAPOLEON - BUILDING DEPARTMENT
255 West Riverview Ave. Napoleon, Ohio 43545 Pn. 419-592-4010

Entry No. _____

Permit No. 01742 Issued 5-8-89

Job Location 675 W. Maumee

Lot SW1/4 SECTION 24

Issued By F sub-div. or legal disc.

Owner Roger Rex Pn _____

Address 675 W. Maumee, Napoleon

Agent Oberhaus Pools Pn _____

Address 615 W. Washington

Description of Use RESTORING POOL

Residential one-family no. dwelling units

Commercial _____ Industrial _____

New X Add'n. Alter Remodel

Mixed Occupancy _____

Change of Occupancy _____

Estimated Cost \$ 17,400

-ZONING INFORMATION

district	lot dimensions	area	front yd	side yds.	rear yd
<u>5</u>	<u>100' X 150'</u>	<u>15000 SF</u>	<u>EXISTING</u>	<u>L-20' R-42'</u>	<u>18'</u>
max hgt	no pkg spaces	no ldg spaces	max cover	petition or appeal req'd.	date appr
<u>35'</u>	<u>2-MK</u>		<u>30%</u>		

WORK INFORMATION:

BUILDING: Garage Fl. Area _____ Basement Fl. Area _____ Second Floor Area _____

Size: Length 38 Width 20 Stories _____ Ground Floor Area 760 sq. ft.

Height _____ Building Volume (for demo. permit) _____ cu. ft.

Description of Work: 10' DEEP GROUND SWIMMING POOL

Ck. Permits Reg.	Base	Fees Plus	Total
<input checked="" type="checkbox"/> Building	<u>9.00</u>	<u>14.00</u>	<u>73.00</u>
<input checked="" type="checkbox"/> Electrical	<u>15.00</u>	<u>6.00</u>	<u>21.00</u>
Plumbing			
Mechanical			
Demolition			
Zoning			
Sign			
Water tap			
Sewer Tap			
Temp. Water			
Temp. Elec.			
Additional struc. review	<u>1-COPY</u>	<u>hrs</u>	<u>125</u>
Elect. review		<u>hrs</u>	<u>25</u>
Total Fees.....			<u>93.00</u>
Less Min. Fees Pd.			
Balance Due.....			<u>9</u>

Continue on Back Side for Electrical, Plumbing and Mechanical and other Information;

ELECTRICAL: Electrical Contractor _____ Pn. _____
 Address _____ Estimated Cost \$ _____
 Type of work: New _____ Service change _____ Rewiring _____ Additional Wiring _____ Temp. Elec. Req. _____
 Size of service _____ Underground _____ Overhead _____ No. of new circuits 2
 Description of work: RUN 2-CIRCUITS FROM EXISTING PADD.

PLUMBING: Plumbing Contractor _____ Pn. _____
 Address _____ Estimated Cost \$ _____
 Water Tap Req. _____ Size _____ Type of Pipe _____ Water Dist. Pipe _____ type
 San. Sewer Tap Req. _____ Size _____ Type of Pipe _____ Dr. Waste Vt. Pipe _____ type
 St. Sewer Tap Req. _____ Size _____ Type of Pipe _____ Street to be Opened _____ yes no
 Main Building Drain Size _____ Main Vent Pipe Size _____ List Number of Plumbing Fixtures Below
 Water Closets _____ Bathtubs _____ Showers _____ Lavatories _____ Kitchen Sinks _____ Disposal _____ Dishwasher _____ Clothes Washer _____
 Floor Drains _____ Other Fixtures: Type _____ No. _____
 Description of Work: _____

MECHANICAL: Mechanical Contractor _____ Pn. _____
 Address _____ Estimated Cost _____
 Heating System: Forced Air _____ Gravity _____ Hot Water _____ Steam _____ Unit Heaters _____ Radiant _____ Baseboard _____
 Type of Fuel: Electric _____ Natural Gas _____ Propane _____ Wood _____ Coal _____ Solar _____ Geothermal _____ Other _____
 No. of Heat Zones _____ Hot Water: (One Pipe _____ Two Pipe _____ Series Loop _____) Electric Heat: (No of Circuits _____) No. of Furnaces _____
 No. of Hot Air Runs _____ No. of Hot Water Radiators _____ Total Heat Loss _____ Rated Capacity of Furnace/Boiler _____
 Location of Heating Units: Crawl Space _____ Floor Level _____ Attic _____ Suspended _____ Roof _____ Outside _____ Other _____
 Description of Work _____

DRAWINGS REQUIRED: All Applications must be Accompanied by Two Complete sets of Drawings Including SITE PLAN, FOUNDATION PLAN, FLOOR PLANS, STRUCTURAL FRAMING PLANS, EXTERIOR ELEVATIONS, SECTIONS and DETAILS, STAIR DETAILS, ELECTRICAL LAYOUT, PLUMBING ISOMETRIC, HEATING LAYOUT ETC. All plans shall be DRAWN TO SCALE. Show all existing structures on the site plan also, show Electric Panel and Furnace Locations.

READ AND SIGN BELOW; The undersigned hereby makes application for a permit for all work described herein, and agrees to complete the work in strict accordance with all applicable provisions of the current edition of the C.A.B.O. Building Code, the Napoleon Building and Zoning Codes, the Napoleon Engineering Dept. Rules and Regulations, Standard Specifications and other Pertinent Sections of the Napoleon Code of Ordinances.

Date 5-8-89 Signature of Applicant Jim Oberhaus L.O.
 Application not valid without signature

FENCE TO PROPERTY LINE
BY OWNER

Fence by Owner

Property line

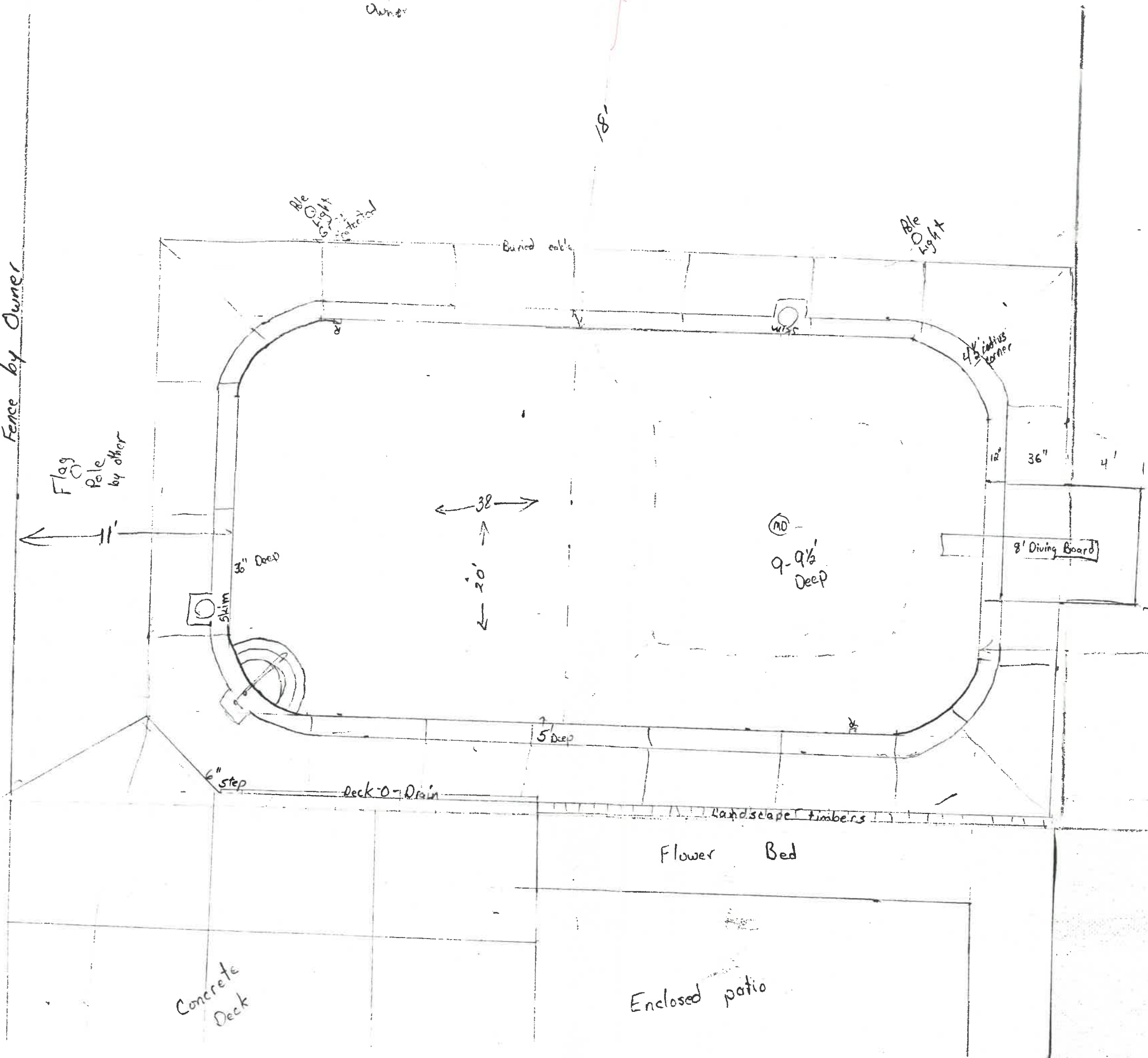

Pool construction
concrete and fiberglass uniwall

25'

SETBACKS
0/4

Concrete Deck

Enclosed patio

Flower Bed

Deck-0-Drain

landscape timbers

8' Diving Board

9-9 1/2' Deep

36" Deep

20'

38'

5' Deep

6" step

Flag Pole by other

Buried cable

8' Light

8' Light

4 1/2' radius corner

miss

